Já do lesa nepojedu
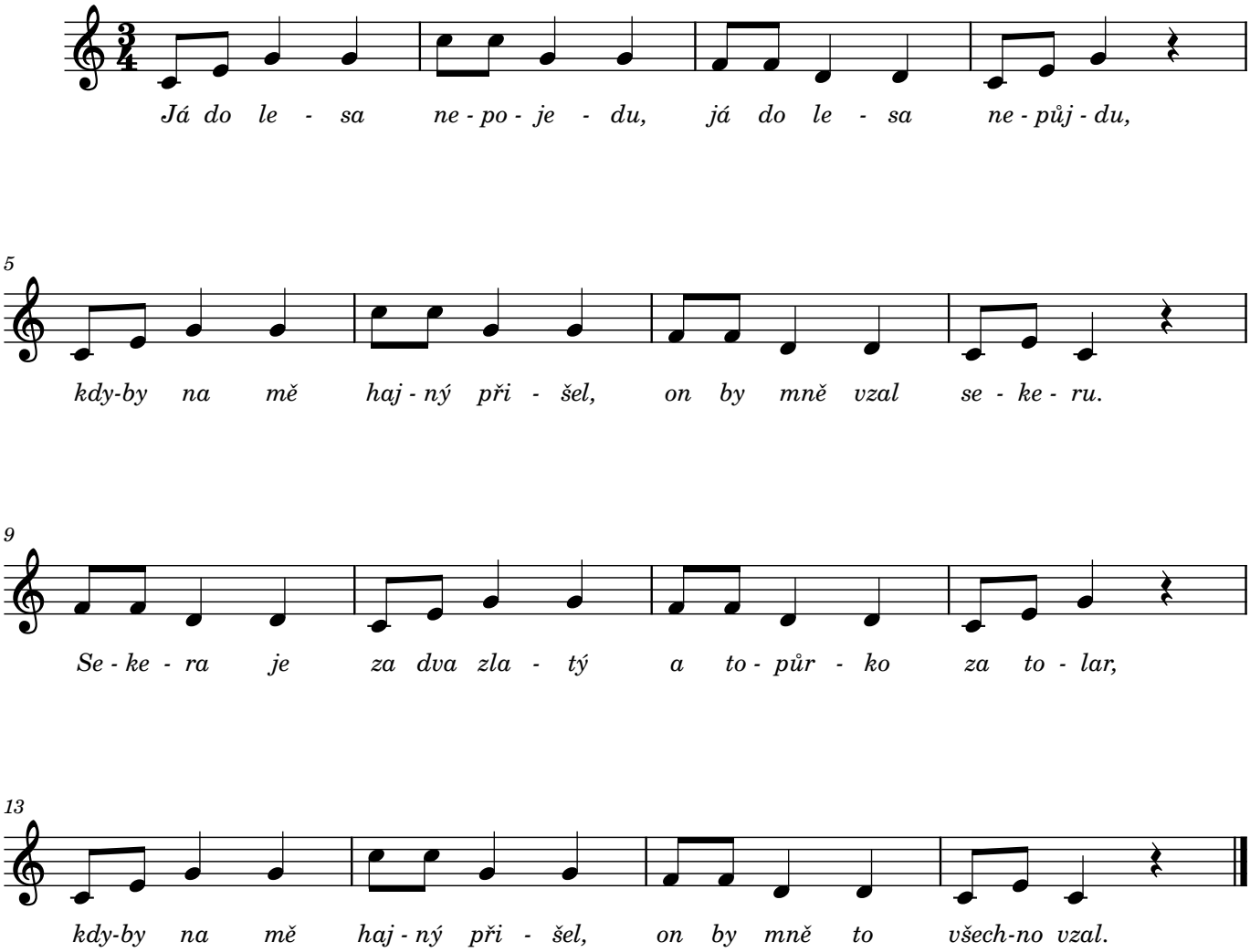
lidová píseň